

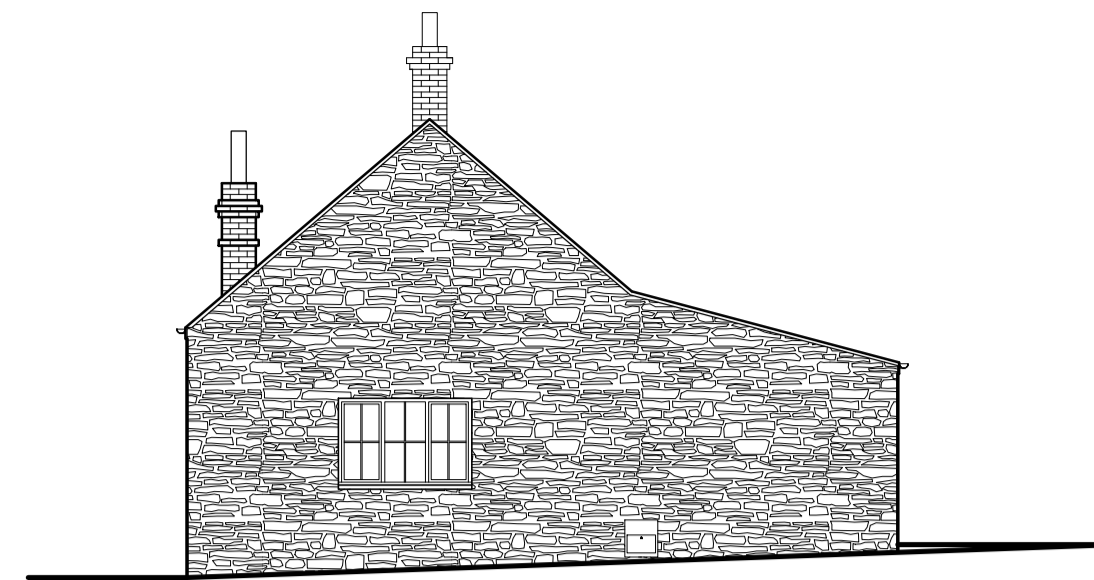

Proposed Front Elevation

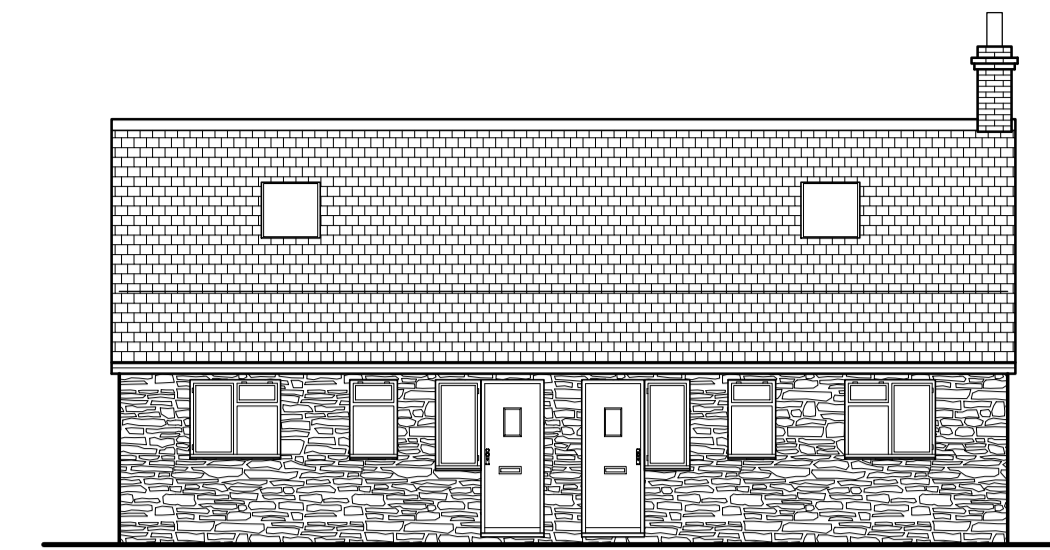

Proposed Right Side Elevation



Proposed Rear Elevation

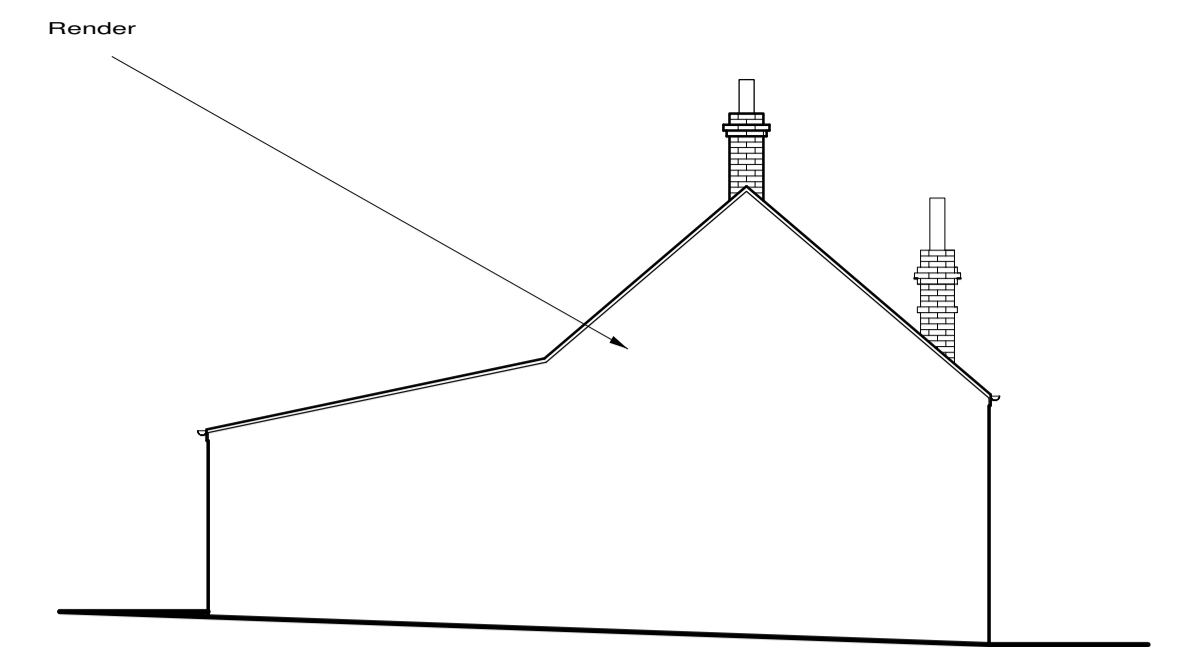

Proposed Left Side Elevation

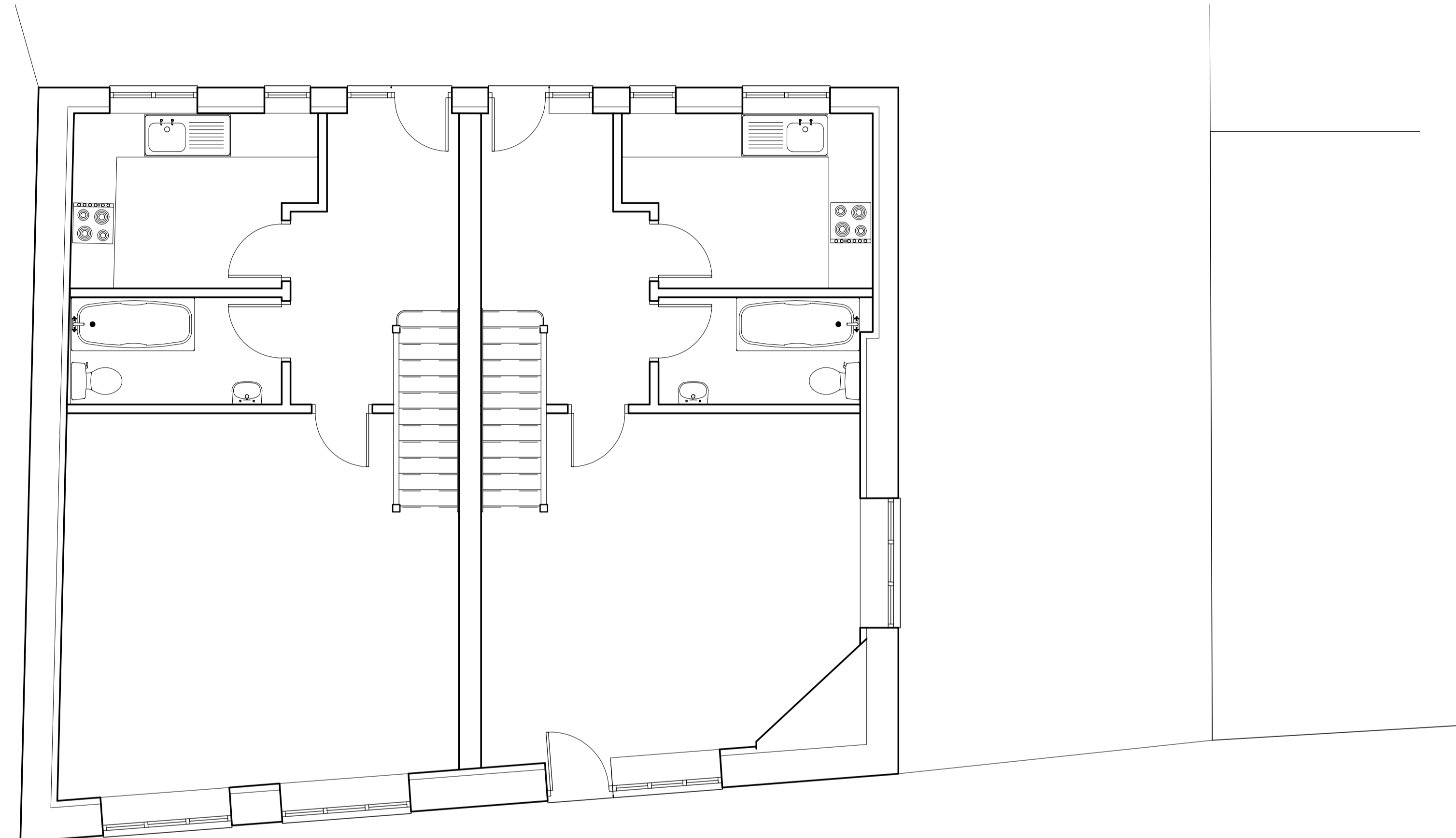

Proposed Ground Floor Plan

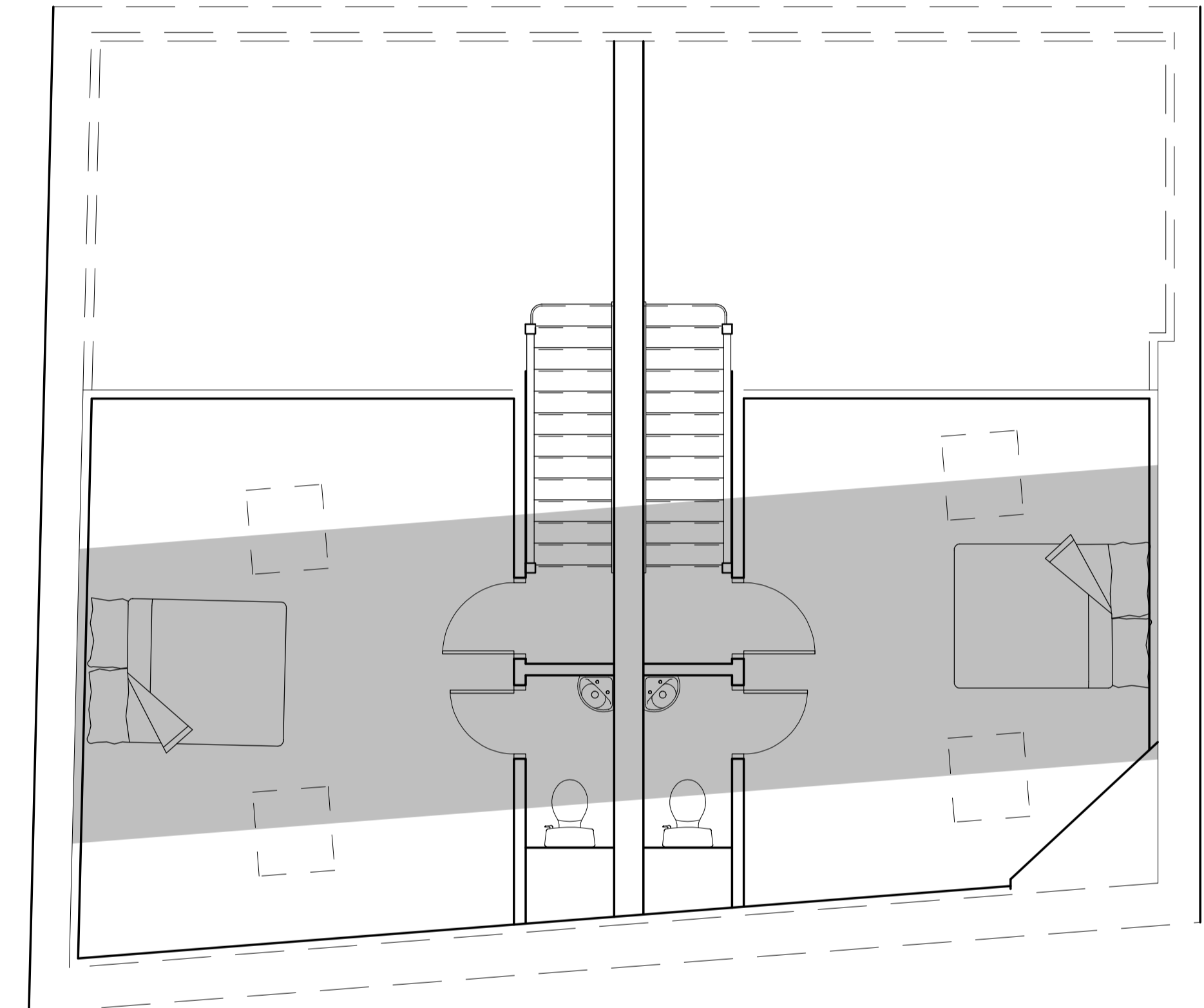

Proposed First Floor Plan

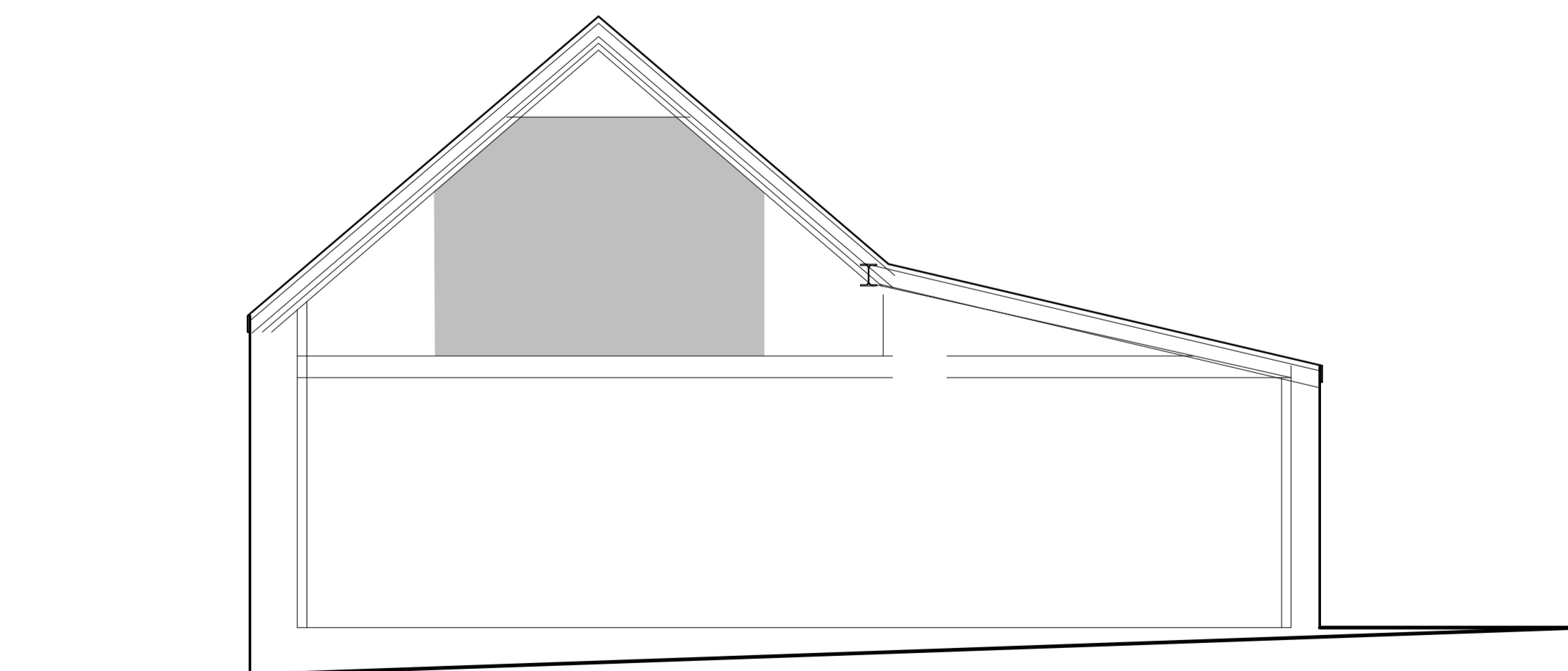

The section shown is not complete and is intended to aid visualization



Block Plan Scale 1/500

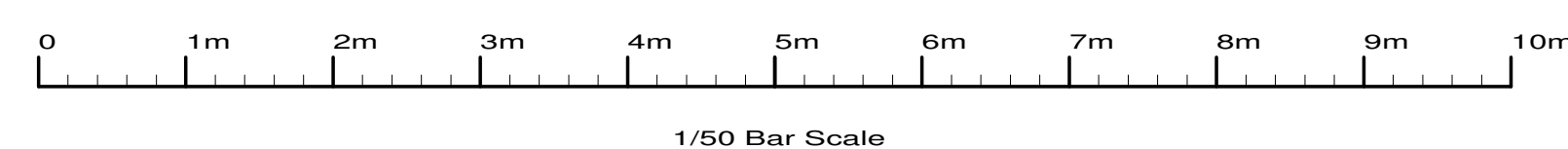

Appendix 2

Revisions ;		C, Cycle store B, Shading A, Layout & info	Jun 17 May 17 Mar 17
Site 79 High Street, Wheatley, Oxon, OX33 1XP			
Client Future Developments Oxford Limited			
Detail Proposed Plans			
Scale 1/50 1/500		Drawing Number	
Date 18/01/17		3595/ 4C	
Drawn by JAS Size A1			
F.J. Thompson & Co		Old Kings Arms 30 Church Street Rickmansworth Hertfordshire WD3 1DJ	



Tel 01923 720277
Fax 01923 772910
email: surveys@fjthompson.co.uk